

## Southern Middlesex - 20/20 Perfect Vision i2 Document Detail Report

Current datetime: 10/4/2013 11:12:15 AM

Doc#	Document Type	Town	Book/Page	File Date	Consideration
1044	PLAN		01976/1044	09/17/1976	0.00
<b>Property-Street Address and/or Description</b>					
LOWELL ROAD GROTON, HOYT WHARF ROAD GROTON					
<b>Grantors</b>					
CRONIN JOHN J ET AL, GROTON TOWN OF					
<b>Grantees</b>					
<b>References-Book/Pg Description Recorded Year</b>					
<b>Registered Land Certificate(s)-Cert# Book/Pg</b>					

SHEET 1 OF 5

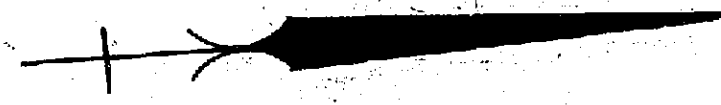

LOWELL ROAD (2322' L.O.)

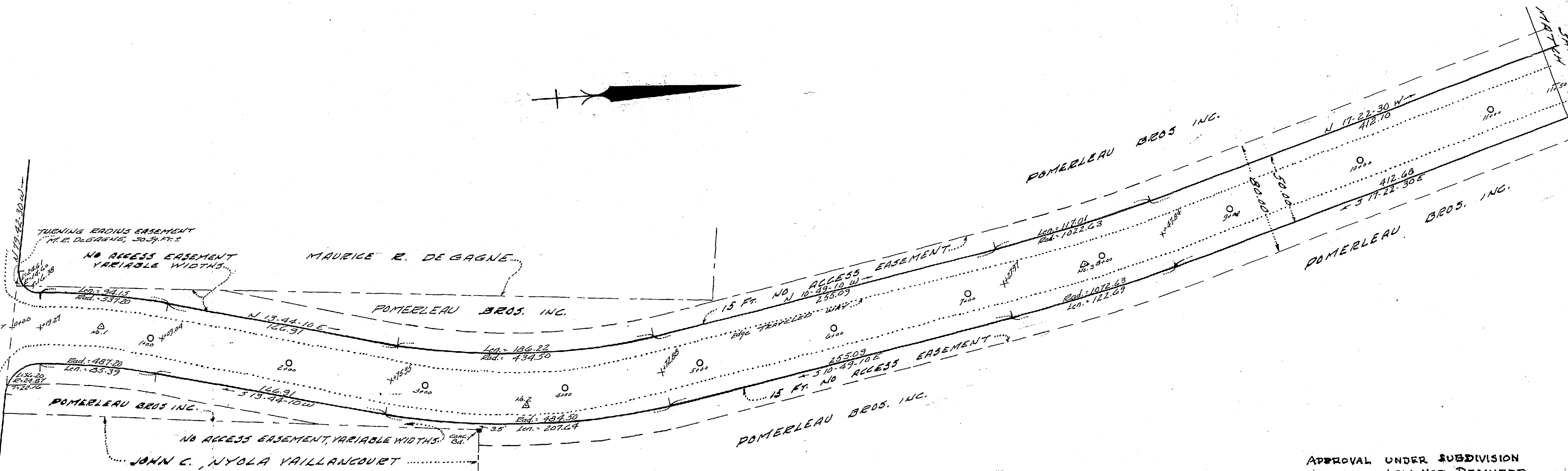

Attest: [Signature]  
Register  
1975  
1044-1

RICHARD L. McGLINCHEY  
AUGUST 1, 1975

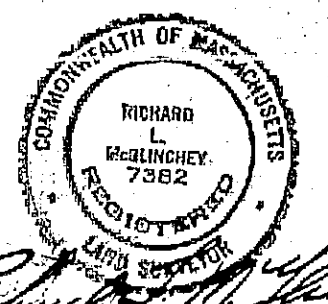

[Signature]

ROAD LAYOUT PLAN  
IN  
GROTON, MASS.  
LAID OUT FOR THE  
TOWN OF GROTON

SCALE 1 IN. = 40 FT.

APPROVAL UNDER SUBDIVISION  
CONTROL LAW NOT REQUIRED

Henry S. Meller Jr.  
Douglas T. James  
Joseph E. Skinner

SHEET 1 OF 5

March 30, 1974

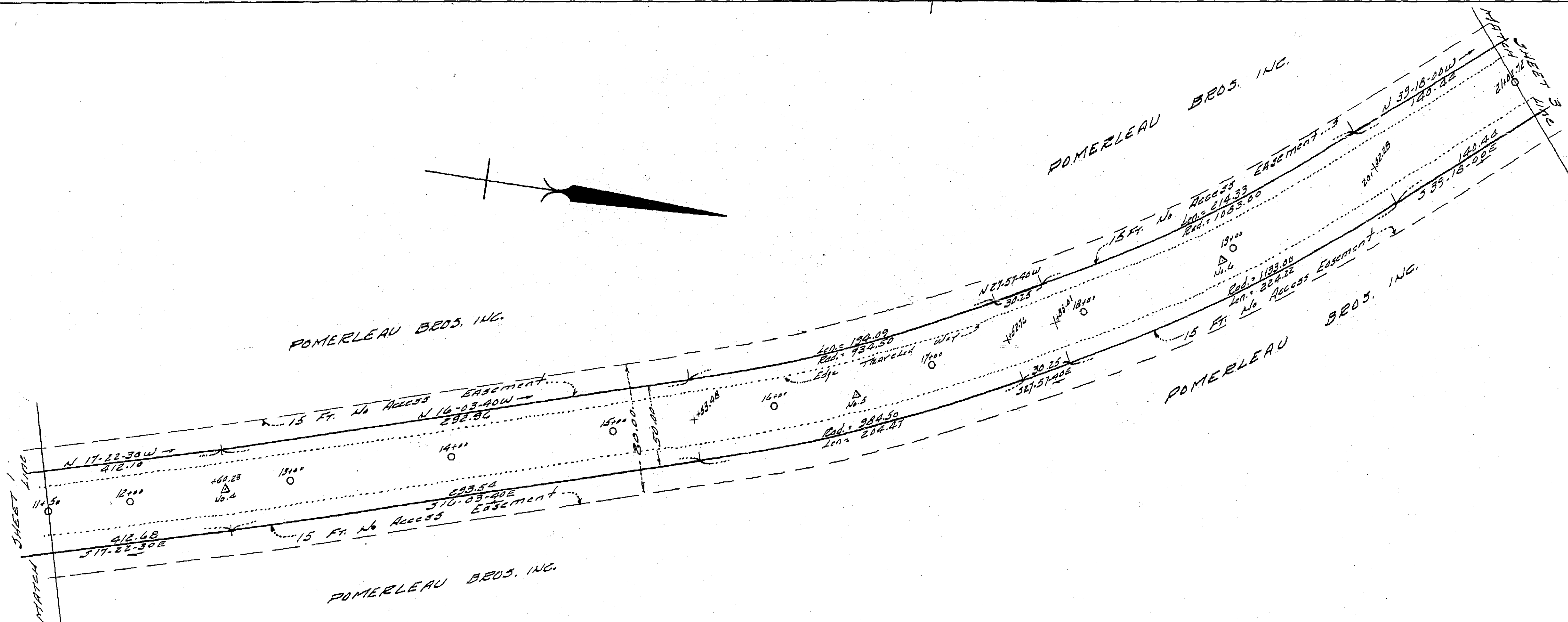
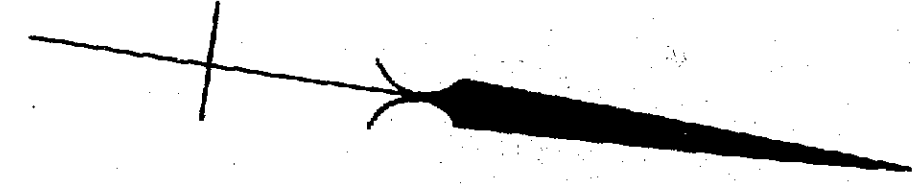

PLAN NUMBER 1044 (3055) OF 1976  
RECORDED, BOOK 13059, PAGE 690

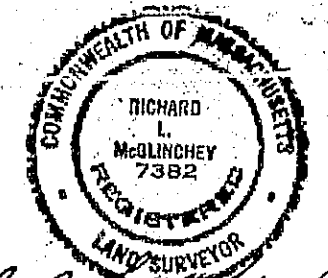

RICHARD L. McALINCHEY  
AUGUST 1, 1975

*Richard L. McAlinchey*

ROAD LAYOUT PLAN  
IN  
GROTON, MASS.  
LAID OUT FOR THE  
**TOWN OF GROTON**

SCALE 1 in. = 40 FT.

APPROVAL UNDER SUBDIVISION  
CONTROL LAW NOT REQUIRED

*Henry S. Miller Jr.*  
*Douglas Z James*  
*Joseph C. Scrimin*

SHEET 2 of 5

March 30, 1976

PRIVATE WAY - GROTON



ISAAC L. HALL

LEONARD & NATHALIE PORETSKY

NO ACCESS EASEMENT, VARIABLE WIDTHS JOHN J. CRONIN

NO ACCESS EASEMENT, VARIABLE WIDTHS JOHN J. CRONIN

N 2-33-40E 560.33

N 3-59-40E 717.48

Rad. 443.33  
Len. 325.96 No. 1

Rad. 287.37  
Len. 395.53

JOHN J. CRONIN

NO ACCESS EASEMENT

VARIABLE WIDTHS

John J. Cronin

LEONARD & NATHALIE PORETSKY

POMERLEAU BEOS. INC.

PLAN NUMBER 1044 (Case 5) OF 1976  
RECORDED, BOOK 13059, PAGE 690

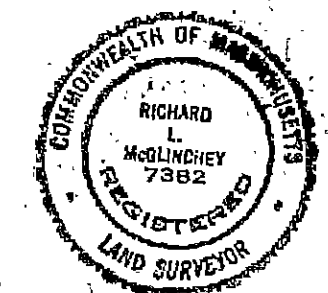

RICHARD L. McBLINTHEY  
AUGUST 1, 1975

*Richard L. McBlinthey*

ROAD LAYOUT PLAN  
IN  
GROTON, MASS.  
LAID OUT FOR THE  
**TOWN OF GROTON**

SCALE 1 in. = 40 FT.

APPROVAL UNDER SUBDIVISION  
CONTROL LAW NOT REQUIRED

*Henry S. Miller Jr.*

*Douglas L. James*

*Joseph E. Leman*

March 30, 1976

SHEET 3 OF 5

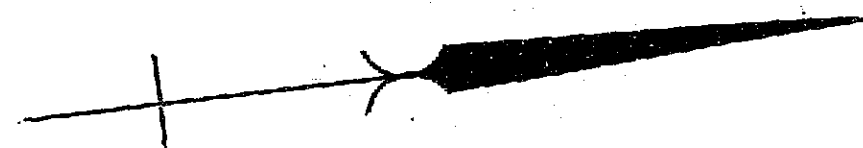

LEONARD & NATHALIE FORETSKY

JOHN J. CRONIN, NO ACCESS EASEMENT, VARIABLE WIDTHS

JOHN J. CRONIN NO ACCESS EASEMENT VARIABLE WIDTHS

JOHN J. CRONIN NO ACCESS EASEMENT, VARIABLE WIDTHS

JOHN J. CRONIN NO ACCESS EASEMENT VARIABLE WIDTHS

LEONARD & NATHALIE FORETSKY

LEONARD & NATHALIE FORETSKY

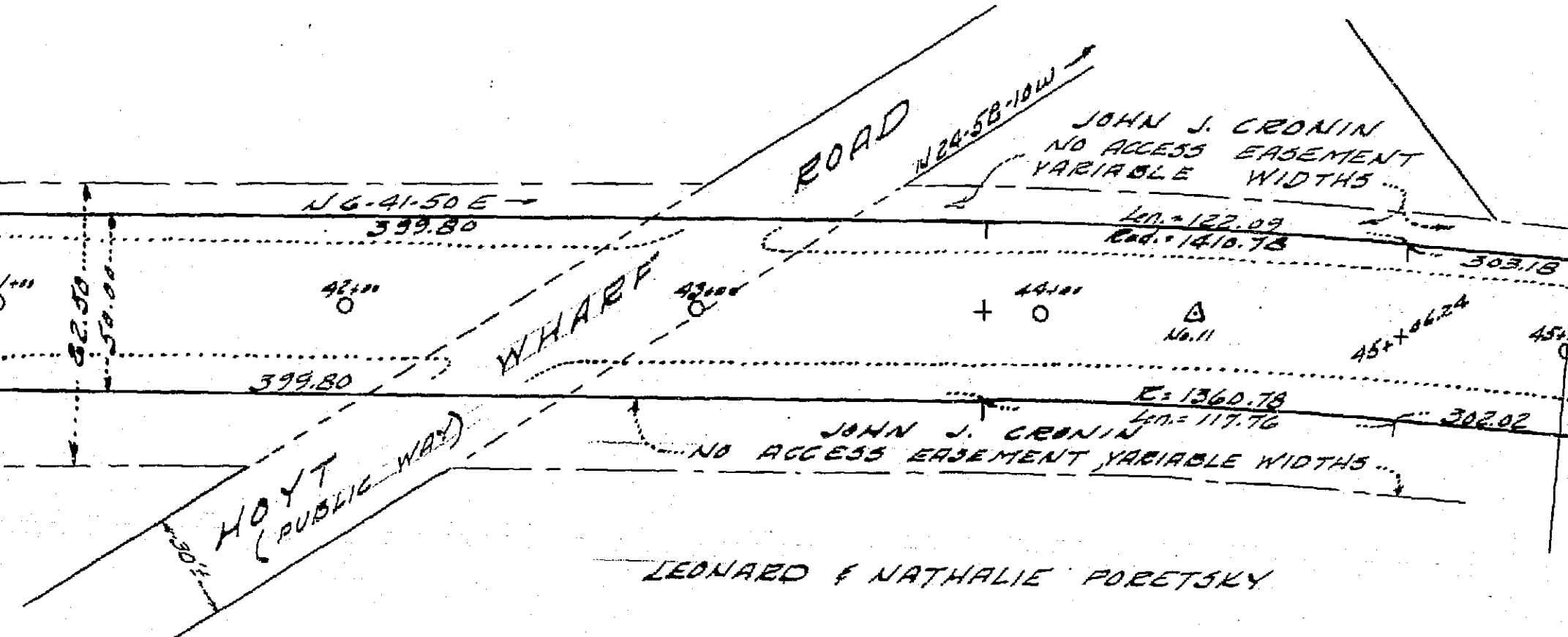

PLAN NUMBER 1044 (DUES) OF 1976  
RECORDED, BOOK 13059, PAGE 629

RICHARD L. McCLINCHAY  
AUGUST 1, 1975

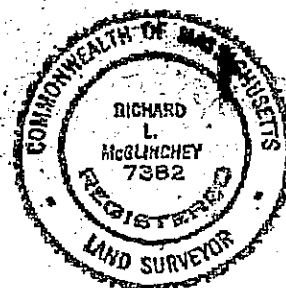

*Richard L. McClinchay*

ROAD LAYOUT PLAN  
IN  
GROTON, MASS.  
LAID OUT FOR THE  
**TOWN OF GROTON**

SCALE 1/4" = 40 FT.

APPROVAL UNDER SUBDIVISION  
CONTROL LAW NOT REQUIRED

*Henry S. Miller Jr.*  
*Douglas T. James*  
*Joseph C. Shinner*

March 30, 1976

SHEET 4 OF 5

PRIVATE WAY-GROTON

LEONARD & NATHALIE POBETSKY

JOHN J. CROWIN

JOHN J. CROWIN, NO ACCESS EASEMENT, VARIABLE WIDTHS

N 11-59.20 E  
305.18

N 12-17.30 E  
1273.12

Edge of Tract Way

302.02  
S 11-59.20 W

JOHN J. CROWIN, NO ACCESS EASEMENT, VARIABLE WIDTHS

S 14-17.30 W  
1271.96

LEONARD & NATHALIE POBETSKY

JOHN J. CROWIN

JOHN J. CROWIN, NO ACCESS EASEMENT, VARIABLE WIDTHS

END OF LAYOUT

N 12-17.30 E  
1273.12

S 14-17.30 W  
1271.96

JOHN J. CROWIN, NO ACCESS EASEMENT, VARIABLE WIDTHS

LEONARD & NATHALIE POBETSKY

POMERLEAU BEDS, INC.  
(SANITARY LANDFILL SITE)

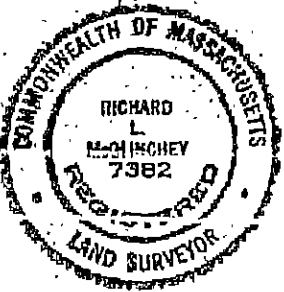

RICHARD L. MCGLINCHY  
AUGUST 1, 1975

*Richard L. McGlinchey*

ROAD LAYOUT PLAN  
IN  
GROTON, MASS.  
LAID OUT FOR THE  
**TOWN OF GROTON**

SCALE 1/4" = 40 FT.

APPROVAL UNDER SUBDIVISION  
CONTROL LAW NOT REQUIRED

*Henry S. Miller*  
*Douglas L. James*  
*Joseph E. Shuman*

SHEET 5 OF 5

March 30, 1976

PLAN NUMBER 1044 (5 OF 5) OF 1976  
RECORDED, BOOK 13059 PAGE 690

1044-5